

**Customer Full****Land/Farm-Residential Land**

Status: Active  
List Number: 222000444

List Price: \$85,000  
Original List Price: 85,000  
VT:

Parcel #: 040-016195  
Addl Parcel Numbers:  
Previous Use:  
Tax District: 040

Traffic Count PerDay:  
Zoning: Residential

Acreage: 0.2  
Minimum Acreage:  
Minimum SF Avail:  
Tillable Acres:  
Lot Size (Front): 47

Lot Size (Side): 135  
Lot Characteristics:  
Max Contiguous SF Av:  
Road Frontage:  
Useable Acres:

Res Dwelling/Other Structure: No  
# of Dwellings:  
Year Built:  
Building Sq Ft:

Year Remodeled:  
# of Buildings:  
Built Prior to 1978: No  
Possession:

**General Information**

Address: 3603 Cassidy Drive Lot 71  
Between Street: Columbus & Beulah Pk Dr  
Subdiv/Cmplx/Comm: BEULAH PARK  
Dist To Intersxn:

Unit/Suite #: Lot 71  
City: Grove City  
County: Franklin  
Multiple Parcels:

Zip Code: 43123  
Corp Limit: Grove City  
Township: Jackson  
School District: SOUTH WESTERN CSD 2511 FRA CO.

**Financials**

Gross Income: 0  
Tax Abatement: Yes  
Taxes (Yrly): 1,577  
For Sale: Yes  
For Lease: No  
For Exchange: No

Tax Incentive:  
Abatement End Date: 01/06/2037  
Tax Year: 2020  
Price Per Acre:  
Addl Acceptance Cond: None Known

Net Operating Income: 0  
Total Expenses: 0  
Assessment:  
Mortgage Balance:

**Features**

Sewer:  
Services Available:  
Construction:  
Miscellaneous:  
MLS Primary PhotoSrc: Realtor Provided

**Property Description**

Located in the heart of the dynamic Beulah Park Living new lifestyle community. Half block from the 32 acre Park at Beulah 3 Blocks from GC Town Center 15 minutes to Downtown Columbus! WALKABILITY, CONNECTIVITY, LIVABILITY 15 year imp tax abatement - NCA assessment allows amenities & beautification for this community!

**Sold Info**

Sold Date:

DOM: 1

SP:

Sold Non-MLS: No

Selling Brokerage Lic #:

SlrCns:

SlrAst:

Sold Non-MLS: No

January 06, 2022

Prepared by: Patrick J Kelley

Video and/or audio surveillance may be in use on this property. Information is deemed to be reliable, but is not guaranteed. © 2022 MLS and FBS. Prepared by Patrick Kelley on Thursday, January 06, 2022 1:59 PM. The information on this sheet has been made available by the MLS and may not be the listing of the provider.

**BEULAH PARK**  
**SECTION 1**  
 STATE OF OHIO, COUNTY OF FRANKLIN, CITY OF GROVE CITY,  
 VIRGINIA MILITARY SURVEY 1388

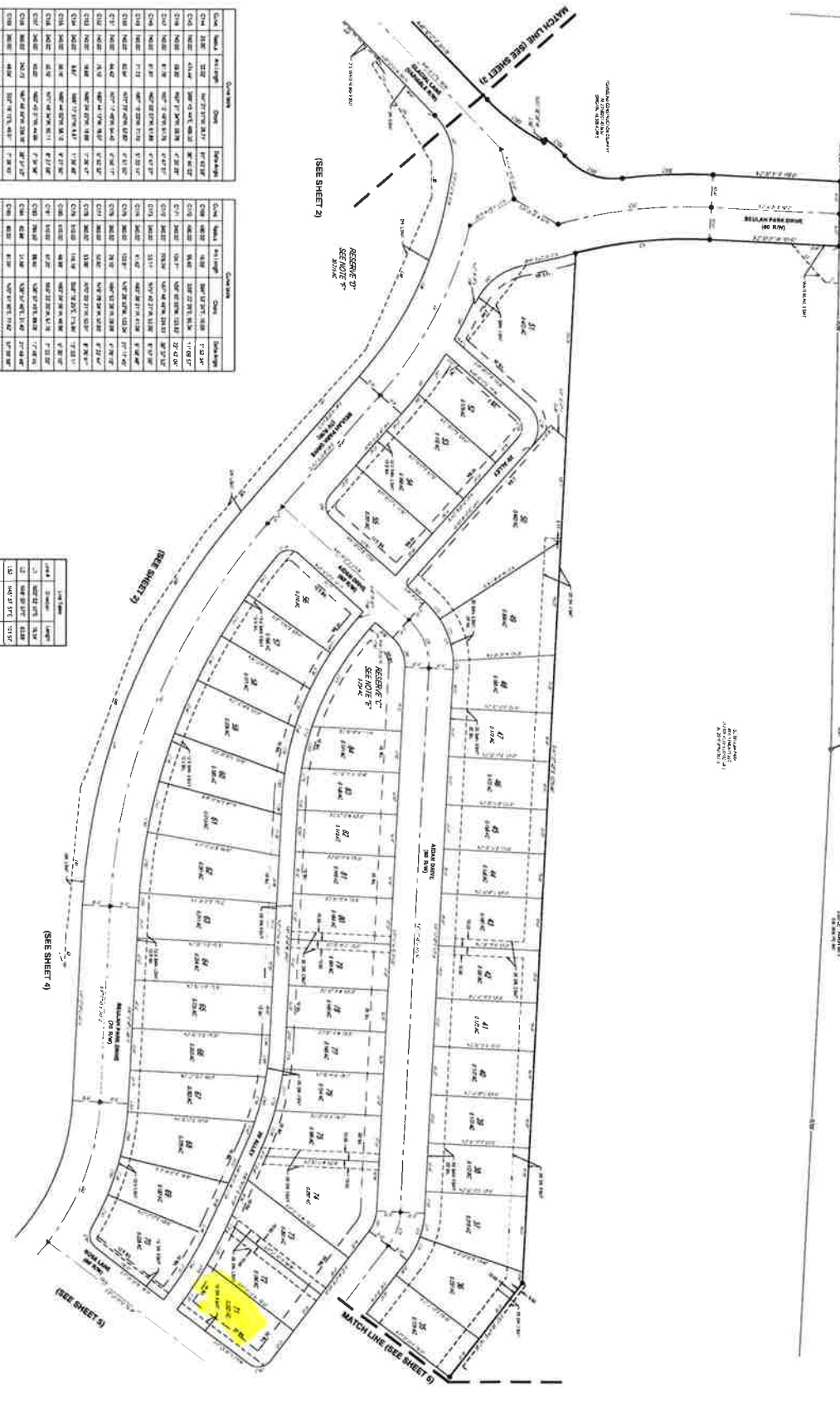
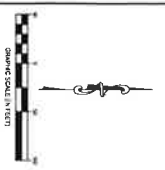

Lot	Area	Acres	Owner
1	0.0000	0.0000	
2	0.0000	0.0000	
3	0.0000	0.0000	
4	0.0000	0.0000	
5	0.0000	0.0000	
6	0.0000	0.0000	
7	0.0000	0.0000	
8	0.0000	0.0000	
9	0.0000	0.0000	
10	0.0000	0.0000	
11	0.0000	0.0000	
12	0.0000	0.0000	
13	0.0000	0.0000	
14	0.0000	0.0000	
15	0.0000	0.0000	
16	0.0000	0.0000	
17	0.0000	0.0000	
18	0.0000	0.0000	
19	0.0000	0.0000	
20	0.0000	0.0000	
21	0.0000	0.0000	
22	0.0000	0.0000	
23	0.0000	0.0000	
24	0.0000	0.0000	
25	0.0000	0.0000	
26	0.0000	0.0000	
27	0.0000	0.0000	
28	0.0000	0.0000	
29	0.0000	0.0000	
30	0.0000	0.0000	
31	0.0000	0.0000	
32	0.0000	0.0000	
33	0.0000	0.0000	
34	0.0000	0.0000	
35	0.0000	0.0000	
36	0.0000	0.0000	
37	0.0000	0.0000	
38	0.0000	0.0000	
39	0.0000	0.0000	
40	0.0000	0.0000	
41	0.0000	0.0000	
42	0.0000	0.0000	
43	0.0000	0.0000	
44	0.0000	0.0000	
45	0.0000	0.0000	
46	0.0000	0.0000	
47	0.0000	0.0000	
48	0.0000	0.0000	
49	0.0000	0.0000	
50	0.0000	0.0000	
51	0.0000	0.0000	
52	0.0000	0.0000	
53	0.0000	0.0000	
54	0.0000	0.0000	
55	0.0000	0.0000	
56	0.0000	0.0000	
57	0.0000	0.0000	
58	0.0000	0.0000	
59	0.0000	0.0000	
60	0.0000	0.0000	
61	0.0000	0.0000	
62	0.0000	0.0000	
63	0.0000	0.0000	
64	0.0000	0.0000	
65	0.0000	0.0000	
66	0.0000	0.0000	
67	0.0000	0.0000	
68	0.0000	0.0000	
69	0.0000	0.0000	
70	0.0000	0.0000	
71	0.0000	0.0000	
72	0.0000	0.0000	
73	0.0000	0.0000	
74	0.0000	0.0000	
75	0.0000	0.0000	
76	0.0000	0.0000	
77	0.0000	0.0000	
78	0.0000	0.0000	
79	0.0000	0.0000	
80	0.0000	0.0000	
81	0.0000	0.0000	
82	0.0000	0.0000	
83	0.0000	0.0000	
84	0.0000	0.0000	
85	0.0000	0.0000	
86	0.0000	0.0000	
87	0.0000	0.0000	
88	0.0000	0.0000	
89	0.0000	0.0000	
90	0.0000	0.0000	
91	0.0000	0.0000	
92	0.0000	0.0000	
93	0.0000	0.0000	
94	0.0000	0.0000	
95	0.0000	0.0000	
96	0.0000	0.0000	
97	0.0000	0.0000	
98	0.0000	0.0000	
99	0.0000	0.0000	
100	0.0000	0.0000	

Lot	Area	Acres	Owner
101	0.0000	0.0000	
102	0.0000	0.0000	
103	0.0000	0.0000	
104	0.0000	0.0000	
105	0.0000	0.0000	
106	0.0000	0.0000	
107	0.0000	0.0000	
108	0.0000	0.0000	
109	0.0000	0.0000	
110	0.0000	0.0000	
111	0.0000	0.0000	
112	0.0000	0.0000	
113	0.0000	0.0000	
114	0.0000	0.0000	
115	0.0000	0.0000	
116	0.0000	0.0000	
117	0.0000	0.0000	
118	0.0000	0.0000	
119	0.0000	0.0000	
120	0.0000	0.0000	
121	0.0000	0.0000	
122	0.0000	0.0000	
123	0.0000	0.0000	
124	0.0000	0.0000	
125	0.0000	0.0000	
126	0.0000	0.0000	
127	0.0000	0.0000	
128	0.0000	0.0000	
129	0.0000	0.0000	
130	0.0000	0.0000	
131	0.0000	0.0000	
132	0.0000	0.0000	
133	0.0000	0.0000	
134	0.0000	0.0000	
135	0.0000	0.0000	
136	0.0000	0.0000	
137	0.0000	0.0000	
138	0.0000	0.0000	
139	0.0000	0.0000	
140	0.0000	0.0000	
141	0.0000	0.0000	
142	0.0000	0.0000	
143	0.0000	0.0000	
144	0.0000	0.0000	
145	0.0000	0.0000	
146	0.0000	0.0000	
147	0.0000	0.0000	
148	0.0000	0.0000	
149	0.0000	0.0000	
150	0.0000	0.0000	

Lot	Area	Acres	Owner
151	0.0000	0.0000	
152	0.0000	0.0000	
153	0.0000	0.0000	
154	0.0000	0.0000	
155	0.0000	0.0000	
156	0.0000	0.0000	
157	0.0000	0.0000	
158	0.0000	0.0000	
159	0.0000	0.0000	
160	0.0000	0.0000	
161	0.0000	0.0000	
162	0.0000	0.0000	
163	0.0000	0.0000	
164	0.0000	0.0000	
165	0.0000	0.0000	
166	0.0000	0.0000	
167	0.0000	0.0000	
168	0.0000	0.0000	
169	0.0000	0.0000	
170	0.0000	0.0000	
171	0.0000	0.0000	
172	0.0000	0.0000	
173	0.0000	0.0000	
174	0.0000	0.0000	
175	0.0000	0.0000	
176	0.0000	0.0000	
177	0.0000	0.0000	
178	0.0000	0.0000	
179	0.0000	0.0000	
180	0.0000	0.0000	
181	0.0000	0.0000	
182	0.0000	0.0000	
183	0.0000	0.0000	
184	0.0000	0.0000	
185	0.0000	0.0000	
186	0.0000	0.0000	
187	0.0000	0.0000	
188	0.0000	0.0000	
189	0.0000	0.0000	
190	0.0000	0.0000	

Lot	Area	Acres	Owner
191	0.0000	0.0000	
192	0.0000	0.0000	
193	0.0000	0.0000	
194	0.0000	0.0000	
195	0.0000	0.0000	
196	0.0000	0.0000	
197	0.0000	0.0000	
198	0.0000	0.0000	
199	0.0000	0.0000	
200	0.0000	0.0000	

1. LOT AREA CALCULATED FROM THE FOLLOWING DATA:  
 2. ALL LOTS ARE TO BE CONVEYED TO THE CITY OF GROVE CITY.  
 3. THE CITY OF GROVE CITY HAS THE RIGHT OF FIRST REFUSAL TO PURCHASE ANY LOT.  
 4. THE CITY OF GROVE CITY HAS THE RIGHT OF FIRST REFUSAL TO PURCHASE ANY LOT.  
 5. THE CITY OF GROVE CITY HAS THE RIGHT OF FIRST REFUSAL TO PURCHASE ANY LOT.

**PLAT**

**BEULAH PARK SECTION 1**

DATE: 11/11/2024

SCALE: AS SHOWN

PROJECT: BEULAH PARK SECTION 1

PREPARED BY: CESO

DATE: 11/11/2024

SCALE: AS SHOWN

PROJECT: BEULAH PARK SECTION 1

PREPARED BY: CESO

3 of 8

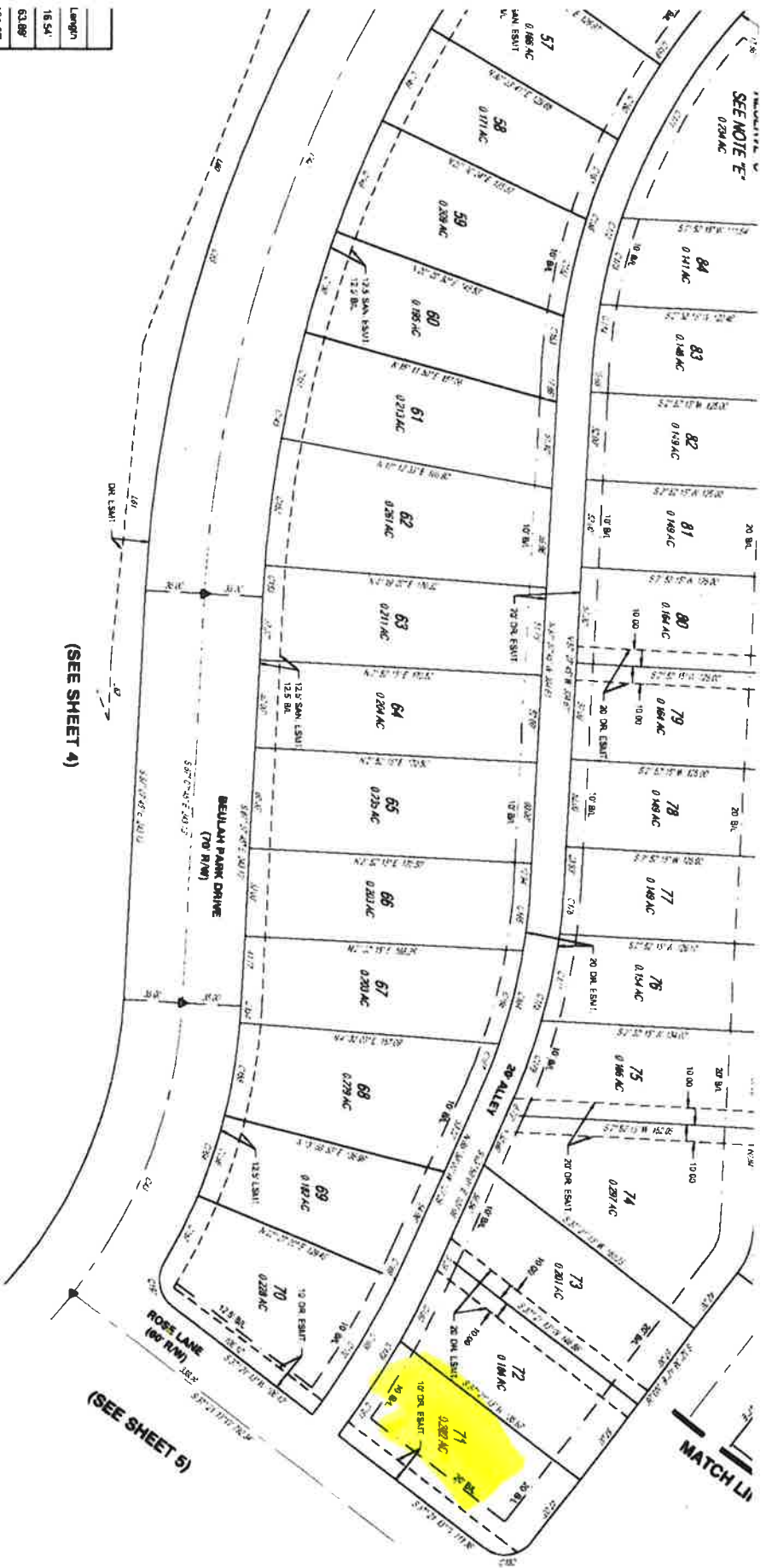

- CESO IRON PILE LEGEND**
- IRON PIPE FOUND
  - IRON PILE TO BE SET (50" DIA. REPAIR W/ CESO CAP)
  - ▲ MAGNAIL SET
  - PERMANENT WANCHER SET (7" DIA. REPAIR W/ ALUMINUM CESO CAP)
  - FRANKLIN COUNTY MONUMENT

Length
16.54'
63.88'
101.57'
11.88'
142.03'
42.31'
205.06'
171.07'
132.08'
141.03'
212.71'
187.28'
36.87'
20.42'
128.12'

<b>PLAT</b>	
<b>BEULAH PARK SECTION 1</b>	
CITY OF KNOXVILLE SCALE: 1"=50' DESIGN: HAA DRAWN: ALE CHECKED: JAM	DATE: 10/11/2015 JOB NO.: 754807 SHEET NO.: 3 OF 8

W:\PROJECTS\BENTLEY\PROJECTS\BEULAH PARK SECTION 1\DWG\754807\PLAT.DWG (10/11/2015)